

One Star

Words and Music by
HANK FELLOWS

Like A Prayer

♩ = 101

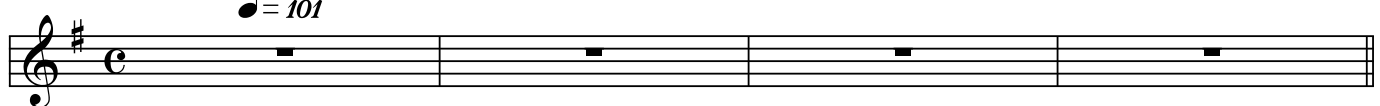

Em D Am G

Prom-is - es ___ may come and go, ___ Just like peo-ple, I have learned, ___ But



Em D Am G F/G

through the years ___ and through the tears, ___ I know where I can turn.

♩ = 112



C F/C G/C Em Dm C

a tempo

One Star to light my way when night is all a -



Bb G C F/C G/C

round. ___ One Star at close of day when

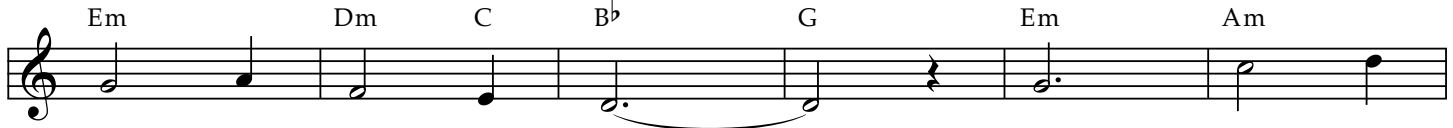

Em Dm C Bb G Em Am

friends can - not be found. ___ One Star a -



G Dm C Dm E

bove my head when all my plans are gone, ___ And



Dm/F C/G Am /G F Dm

when at last I raise my eyes, One Star still leads me



G C F/C G/C

on. ___ One Star that's nev - er failed when

Em Dm C B^b G F G

I've been so a - lone, _____ For time af - ter time, when the

Dm G E^b F B^b

last hope was gone, There was al - ways One Star to lead me on. _____

E^b F Cm B^b Cm

One Star to light my way when night is all a -

D Cm/E^b B^b/F Gm B^b/F

round. _____ One Star at close of day when

E^b Cm F B^b

friends can - not be found. _____ One Star a -

Dm E^b B^b

bove my head when all my plans are gone, _____ And

Cm Gm B^b/F E^b

when at last I raise my eyes, One Star still leads me

F B^b E^b F Cm

on. _____ One Star that's nev - er failed when I've been

B^b Cm D E^b F Cm F

so a - lone, _____ *rit.* For time af - ter time, when the last hope was gone, There was

E^b F B^b

al - ways One Star to lead me on. _____ *a tempo*